

**Single Family PUBLIC SYNOPSIS**



**MLS#:** 942355  
54 York Hill Road, New Sharon, ME 04955

**Status:** Current  
**Kickout:** No  
**List Price:** ~~\$ 70,000~~  
**\$65,000.**

**Directions:**

**Neigh'd/Assoc:**

**Assoc. Fee /Mo:**

**General/Land Information**

**Style:** Contemporary  
**#Rooms:** 5      **#Bedrooms:** 3      **#Baths:** F = 1 3/4 = 0 1/2 = 0  
**Foundation Sz /-:** 25 x 30      **Year Built /-:** 1900  
**SqFt Fin. Above Grade+/-:** 800      **SqFt Fin. Below Grade+/-:** 0      **SqFt Fin. Total+/-:** 800  
**Source of Square Footage:** Seller

**Color:**      **Lot Size (Acr) /-:** 5.000      **Road Frontage /-:**  
**Surveyed:** Yes      **Seasonal:** No      **Zone:** as per town  
**Flood Zone:** No      **Water Body:**  
**WtrFrt:** No      **Amt Wtr Frntge /-:**      **WF Shared /-:**      **WF Owned /-:**

**Interior Information**

	<b>KT</b>	<b>DN</b>	<b>LR</b>	<b>FR</b>	<b>MBR</b>	<b>2BR</b>	<b>3BR</b>	<b>4BR</b>	<b>5BR</b>	<b>OT</b>
<b>Level:</b>	1		1		1	1	2			
<b>Size:</b>										
<b>Cathedral Ceil:</b>	No		<b>Skylight:</b> No		<b>Fireplace:</b> 0		<b>Wood Stove:</b> No		<b>Wood Stove HU:</b> No	
<b>Appliances:</b>										

**Remarks**

HOME OR CAMP WITH 2 CAR GARAGE, WELL AND SEPTIC IN NEW SHARON ON 5 PRIVATE ACRES. ENJOY THE WILDLIFE AND SCENERY.

**Property Features - NOTE: Check Detail Reports for complete list of features.**

<b>Site:</b> Rolling/Sloping, Wooded	<b>Basement Info:</b> Crawl Space
<b>Driveway:</b> Gravel	<b>Foundation Mtrls:</b>
<b>Parking:</b> 1-10 Spaces	<b>Exterior:</b> Vertical Siding
<b>Location:</b> Rural	<b>Roof:</b> Metal
<b>Uses:</b> Residential,Recreational	<b>Heat System:</b> Direct Vent Heater, Stove
<b>Restrictions:</b>	<b>Heat Fuel:</b> Propane, Wood
<b>Recreational Water:</b>	<b>Water Heater:</b> Electric
<b>Roads:</b> Public, Gravel/Dirt Road	<b>Cooling:</b> No Cooling
<b>Transportation:</b>	<b>Floors:</b> Vinyl, Tile/Brick
<b>Electric:</b> Circuit Breakers	<b>Vehicle Storage:</b> 2 Cars, Detached
<b>Gas:</b> Bottled	<b>Amenities:</b>
<b>Sewer:</b> Private	<b>Accessibility Amenities:</b>
<b>Water:</b> Private	<b>Equipment:</b>
<b>Construction:</b> Wood Frame	

**Tax/Deed/Community Information**

**Book/Page/Partial:** 2882/27/No      **Map/Block/Lot:** 17/11      **Tax Amount/Yr:** \$ 987 / (2008)  
**Tax Reduction:**      **School:** SAD 9

**Off Market Information**

**Information Provided by: Kim Reynolds 009553 KRR**



**Office:** Harris Real Estate 2084      **Office:** 207-779-9000  
**Agent Phone:** 207-779-9000      **Agent Cell:** 207-462-9005  
**Email:** kimreynolds@harrisrealestate.net      **Virtual Tour:**

**LAgini:**      **List Office:** Harris Real Estate



The information on MLS listings has been assembled from various sources of varying degrees of reliability. Any information that is critical to your buying decision should be independently verified. All dimensions are approximate and not guaranteed. Copyright 2009 MREIS, Inc.

Printed: 07/21/09



# SELLER'S PROPERTY DISCLOSURE

Under Maine Law, certain information must be made available to buyers prior to or during preparation of an offer. This statement has been prepared to assist prospective buyers in evaluating this property. This disclosure is not a warranty of the condition of the property and is not part of any contract between the Seller and any buyer. The Seller authorizes the Listing Broker in this transaction to disclose the information in this statement to other real estate licensees and to prospective buyers of this property. The Seller agrees to notify the Listing Broker promptly of any changes in the information and this form will be appropriately changed with an amendment date. Inspections are highly recommended.

**NOTE: DO NOT LEAVE ANY QUESTIONS BLANK. WRITE N/A (NOT APPLICABLE) OR UNKNOWN IF NEEDED.**

PROPERTY LOCATED AT: 54 York Hill Rd, New Sharon

## SECTION I. WATER SUPPLY

TYPE OF SYSTEM:  Public  Private  Seasonal  Unknown  
 Drilled  Dug  Other \_\_\_\_\_

MALFUNCTIONS: Are you aware of or have you experienced any malfunctions with the (public/private/other) water system?  
Pump:  Yes  No  N/A Quantity: \_\_\_\_\_  Yes  No  Unknown  
Quality:  Yes  No  Unknown

If YES to any question, please explain in the comment section below or with attachment.

WATER TEST: Have you had the water tested? \_\_\_\_\_  Yes  No  
IF YES: Date of most recent test: \_\_\_\_\_ Are test results available? \_\_\_\_\_  Yes  No  
To your knowledge, have any test results ever been reported as unsatisfactory or satisfactory with notation?  Yes  No  
IF YES, are test results available? \_\_\_\_\_  Yes  No  
What steps were taken to remedy the problem? \_\_\_\_\_

• IF PRIVATE:

INSTALLATION: Location: South of Home

Installed BY: unk DATE of Installation: unk

What is the source of your information: owners

USE: Number of Persons currently using system? 0

Does system supply water for more than one household? \_\_\_\_\_  Yes  No  Unknown

COMMENTS: \_\_\_\_\_

## SECTION II. WASTE WATER DISPOSAL

TYPE OF SYSTEM:  Public  Private  Quasi-Public  Unknown

• IF PUBLIC OR QUASI-PUBLIC:

Have you experienced any problems such as line or other malfunctions? \_\_\_\_\_  Yes  No  
What steps were taken to remedy the problem? \_\_\_\_\_

• IF PRIVATE:

TANK:  Septic Tank  Holding Tank  Cesspool  Other: unk  
Tank Size:  500 Gal.  1000 Gal.  Unknown  Other: unk  
Tank Type:  Concrete  Metal  Unknown  Other: \_\_\_\_\_  
Location: \_\_\_\_\_ OR  Unknown Date of Installation: \_\_\_\_\_  
Date of Last Servicing: \_\_\_\_\_ Name of Company Servicing Tank: \_\_\_\_\_

Have you experienced any malfunctions? \_\_\_\_\_  Yes  No  
If yes, give the date and describe the problem: \_\_\_\_\_

LEACH FIELD: \_\_\_\_\_  Yes  No  Unknown

IF YES: Location: unk  
Date of installation of leach field: unk Installed By: unk

Date of Last Servicing: unk Name of Service Company: unk  
Have you experienced any malfunctions? \_\_\_\_\_  Yes  No  
If yes, give the date and describe the problem & what steps were taken to remedy: \_\_\_\_\_

Does Seller have records of the septic system design indicating the number of bedrooms the system was designed for? \_\_\_\_\_  Yes  No  
IF YES, is it available? \_\_\_\_\_

SOURCE OF INFORMATION: \_\_\_\_\_

COMMENTS: \_\_\_\_\_

IS SYSTEM LOCATED IN A SHORELAND ZONE?: \_\_\_\_\_  Yes  No  Unknown

July 2006 Page 1 of 3 - SPD Buyer(s) Initials \_\_\_\_\_ Seller(s) Initials \_\_\_\_\_

Harris Real Estate P.O. Box 329, Farmington ME 04938  
Phone: (207) 779-9000 Fax: (207) 779-9002

Harris Real Estate

form 3.zfx

PROPERTY LOCATED AT \_\_\_\_\_

**SECTION III. HEATING SYSTEM(S)/SOURCES(S)**

Heating System(s)/Source(s)	SYSTEM 1	SYSTEM 2	SYSTEM 3	SYSTEM 4
TYPE(S)	Hot Air Oil	Monitor		
Age of system(s)/source(s)	unk	unk		
Name of company that services system(s)/source(s)	unk	unk		
Date of most recent service call	unk	unk		
Annual consumption per system/source (i.e., gallons, kilowatt hours, cord(s))	unk	unk		
Malfunction per system(s)/source(s) within past 2 years	unk	unk		
Other pertinent information	0	0		

Buried Oil Supply Line:  Yes  No  Unknown Sleved:  Yes  No  
 Chimney(s) Lined:  Yes  No  Unknown Age: \_\_\_\_\_ Last Cleaned: unk  
 Is more than one heat source vented through one flue?  Yes  No  Unknown  
 COMMENTS: \_\_\_\_\_

**SECTION IV. HAZARDOUS MATERIAL**

The licensee is disclosing that the Seller is making representations contained herein.

**A. UNDERGROUND STORAGE TANKS - Current or previously existing:**

Are there now, or have there ever been, any underground storage tanks on your property?  Yes  No  Unknown

IF YES: Are tanks in current use?  Yes  No

IF NO above: How long have tank(s) been out of service? \_\_\_\_\_

What materials are, or were, stored in the tank(s)? \_\_\_\_\_

Age of tank(s): \_\_\_\_\_ Size of tank(s): \_\_\_\_\_

Location: \_\_\_\_\_

Have you experienced any problems such as leakage? \_\_\_\_\_

Are tanks registered with the Dept. of Environmental Protection?  Yes  No  Unknown

If tanks are no longer in use, have tanks been abandoned according to D.E.P.?  Yes  No  Unknown

Comments: \_\_\_\_\_

**B. ASBESTOS - Current or previously existing:**

• as insulation on the heating system pipes or duct work?  Yes  No  Unknown

• in the siding?  Yes  No  Unknown

• in the roofing shingles?  Yes  No  Unknown

• in flooring tiles?  Yes  No  Unknown

• other: \_\_\_\_\_  Yes  No  Unknown

IF YES: Source of Information: \_\_\_\_\_

COMMENTS: \_\_\_\_\_

**C. RADON/AIR - Current or previously existing:**

Has the property been tested?  Yes  No  Unknown

IF YES: Date: \_\_\_\_\_ By: \_\_\_\_\_

Results: \_\_\_\_\_ If applicable, What remedial steps were taken? \_\_\_\_\_

Has the property been tested since remedial steps?  Yes  No  Unknown

Are test results available?  Yes  No Results & Comments: \_\_\_\_\_

**D. RADON/WATER - Current or previously existing:**

Has the property been tested?  Yes  No  Unknown

IF YES: Date: \_\_\_\_\_ By: \_\_\_\_\_

Results: \_\_\_\_\_ If applicable, What remedial steps were taken? \_\_\_\_\_

Has the property been tested since remedial steps?  Yes  No  Unknown

Are test results available?  Yes  No Results & Comments: \_\_\_\_\_

**E. LEAD-BASED PAINT/PAINT HAZARDS - Current or previously existing: (Note: Lead-based paint is most commonly found in homes constructed prior to 1978; See EPA Disclosure brochure form and Maine Lead Warning for more information)**

Is there now or has there ever been lead-based paint and/or lead-based paint hazards on the property?  Yes  No  Unknown  
 Unknown but possible due to age

IF YES, describe location and the basis for the determination: \_\_\_\_\_

Do you know of any records or reports pertaining to such lead-based paint or lead-based paint hazards:  Yes  No

IF YES, describe: \_\_\_\_\_

Are you aware of any cracking, peeling or flaking paint?  Yes  No

COMMENTS: See Property

July 2006 Page 2 of 3 - SPD Buyer(s) Initials \_\_\_\_\_ Seller(s) Initials \_\_\_\_\_

PROPERTY LOCATED AT \_\_\_\_\_

F. OTHER HAZARDOUS MATERIALS - Current or previously existing:

- TOXIC MATERIAL:  Yes  No  Unknown
- LAND FILL:  Yes  No  Unknown
- RADIOACTIVE MATERIAL:  Yes  No  Unknown

OTHER: \_\_\_\_\_

Buyers are encouraged to seek information from professionals regarding any specific issue or concern.

**SECTION V. GENERAL INFORMATION**

Is the property subject to or have the benefit of any encroachments, easements, rights-of-way, leases, rights of first refusal, life estates, private road/homeowner associations or restrictive covenants?  Yes  No  Unknown

IF YES: Explain: \_\_\_\_\_  
What is your source of information: \_\_\_\_\_

Are there any tax exemption or reduction for this property for any reason including but not limited to: Tree Growth, Open Space and Farmland, Veteran's, Homestead Exemption, Blind, Working Waterfront?  Yes  No  Unknown

IF YES: Explain: \_\_\_\_\_

Leased Equipment (e.g., propane tank, hot water heater, satellite dish): Type: \_\_\_\_\_

Age: \_\_\_\_\_ Age of House: \_\_\_\_\_ How long has Seller owned it: \_\_\_\_\_

Roof: \_\_\_\_\_ Age - Structure: \_\_\_\_\_ Age - Shingles: \_\_\_\_\_

Moisture or leakage: \_\_\_\_\_

Comments: \_\_\_\_\_

Foundation/Basement: Sump Pump:  Yes  No  Unknown Comments: \_\_\_\_\_

Moisture or leakage since you owned the property:  Yes  No  Unknown Comments: Snow winter Damage

Knowledge of prior moisture or leakage:  Yes  No  Unknown Comments: \_\_\_\_\_

Mold: Has the property ever been tested for mold?  Yes  No  Unknown If YES, are test results available?  Yes  No

Electrical:  Fuses  Circuit Breaker  Other: \_\_\_\_\_  Unknown

Has the property been surveyed?  Yes  No  Unknown If YES, is the survey available?  Yes  No

Seller shall be responsible and liable for any failure to provide known information regarding known material defects to the Buyer.

KNOWN MATERIAL DEFECTS about Physical Condition and/or value of Property, including those that may have an adverse impact on health/safety: The Deck drop off due to Heavy snow load and

Damage around Chimney

ATTACHMENTS EXPLAINING CURRENT PROBLEMS, PAST REPAIRS OR ADDITIONAL INFORMATION IN ANY SECTION IN DISCLOSURE:  Yes  No

**SECTION VI. ADDITIONAL INFORMATION**

As Sellers, we have provided the above information and represent that all information is correct. To the best of our knowledge, all systems and equipment, unless otherwise noted on this form, are in operational condition.

SELLER

DATE

SELLER

DATE

I/We have read and received a copy of this disclosure, the arsenic in wood fact sheet, the arsenic in water brochure, and understand that I/we should seek information from qualified professionals if I/we have questions or concerns.

BUYER

DATE

BUYER

DATE



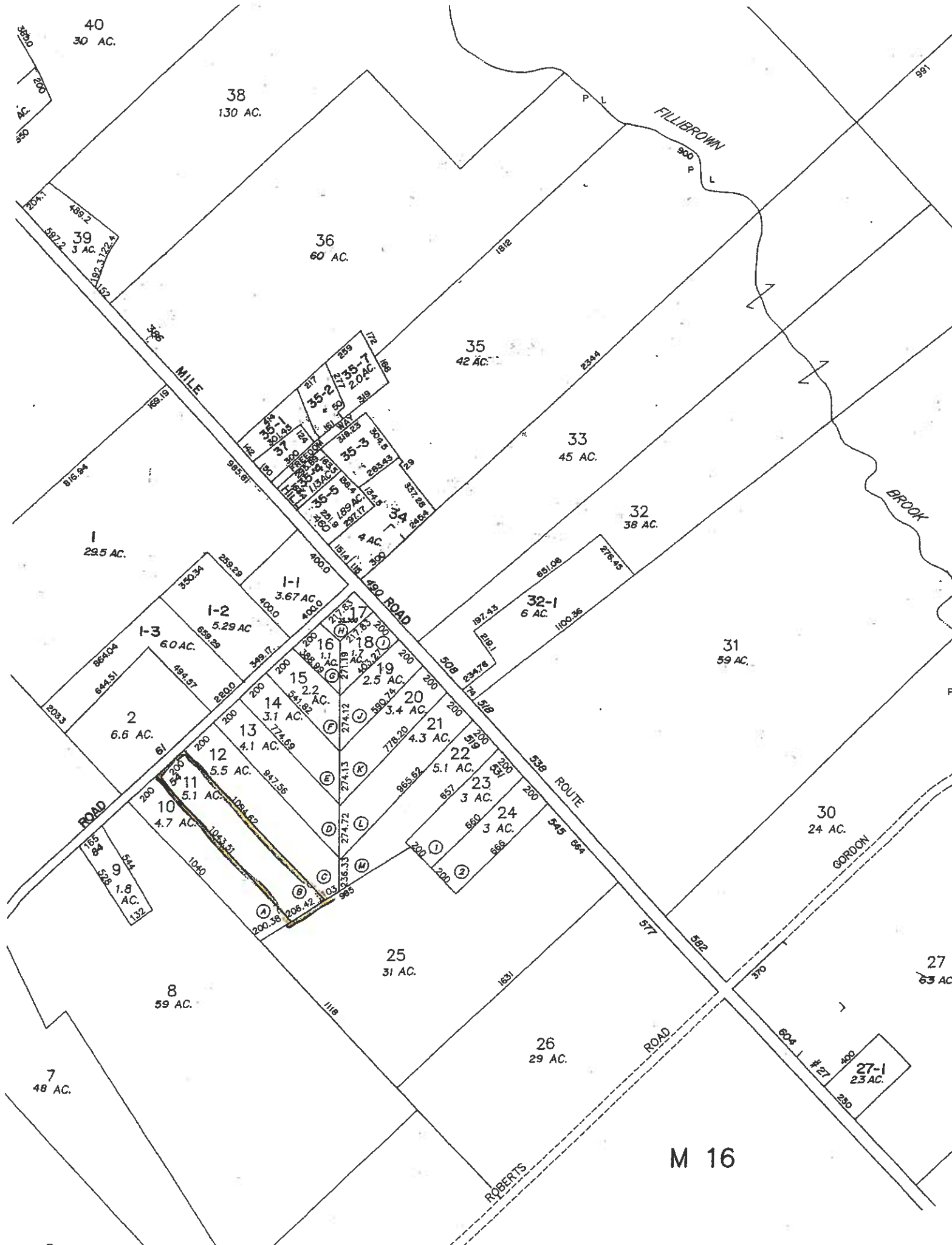

M 16

40  
30 AC.

38  
130 AC.

36  
60 AC.

35  
42 AC.

33  
45 AC.

32  
38 AC.

31  
59 AC.

30  
24 AC.

27  
63 AC.

26  
29 AC.

25  
31 AC.

8  
59 AC.

7  
48 AC.

27-1  
2.3 AC.

FILLIBROWN  
900 P L

BROOK

MILE

490 ROAD

538 ROUTE

ROBERTS ROAD

GORDON ROAD

ROAD

39  
3.5 AC.

1  
29.5 AC.

1-1  
3.67 AC.

1-2  
5.29 AC.

1-3  
6.0 AC.

2  
6.6 AC.

10  
4.7 AC.

11  
5.1 AC.

12  
5.5 AC.

13  
4.1 AC.

14  
3.1 AC.

15  
2.2 AC.

16  
1.1 AC.

17  
1.1 AC.

18  
1.1 AC.

19  
2.5 AC.

20  
3.4 AC.

21  
4.3 AC.

22  
5.1 AC.

23  
3 AC.

24  
3 AC.

32-1  
6 AC.

35-2  
2.0 AC.

35-3  
2.0 AC.

35-4  
2.0 AC.

35-5  
2.0 AC.

35-6  
2.0 AC.

35-7  
2.0 AC.

35-8  
2.0 AC.

35-9  
2.0 AC.

35-10  
2.0 AC.

35-11  
2.0 AC.

35-12  
2.0 AC.

35-13  
2.0 AC.

35-14  
2.0 AC.

35-15  
2.0 AC.

35-16  
2.0 AC.

35-17  
2.0 AC.

35-18  
2.0 AC.

35-19  
2.0 AC.

35-20  
2.0 AC.

35-21  
2.0 AC.

35-22  
2.0 AC.

35-23  
2.0 AC.

35-24  
2.0 AC.

35-25  
2.0 AC.

35-26  
2.0 AC.

35-27  
2.0 AC.

35-28  
2.0 AC.

35-29  
2.0 AC.

35-30  
2.0 AC.

35-31  
2.0 AC.

35-32  
2.0 AC.

35-33  
2.0 AC.

35-34  
2.0 AC.

35-35  
2.0 AC.

35-36  
2.0 AC.

35-37  
2.0 AC.

35-38  
2.0 AC.

35-39  
2.0 AC.

35-40  
2.0 AC.

35-41  
2.0 AC.

35-42  
2.0 AC.

35-43  
2.0 AC.

35-44  
2.0 AC.

35-45  
2.0 AC.

35-46  
2.0 AC.

35-47  
2.0 AC.

35-48  
2.0 AC.

35-49  
2.0 AC.

35-50  
2.0 AC.

35-51  
2.0 AC.

35-52  
2.0 AC.

35-53  
2.0 AC.

35-54  
2.0 AC.

35-55  
2.0 AC.

35-56  
2.0 AC.

35-57  
2.0 AC.

35-58  
2.0 AC.

35-59  
2.0 AC.

35-60  
2.0 AC.

35-61  
2.0 AC.

35-62  
2.0 AC.

35-63  
2.0 AC.

35-64  
2.0 AC.

35-65  
2.0 AC.

35-66  
2.0 AC.

35-67  
2.0 AC.

35-68  
2.0 AC.

35-69  
2.0 AC.

35-70  
2.0 AC.

35-71  
2.0 AC.

35-72  
2.0 AC.

35-73  
2.0 AC.

35-74  
2.0 AC.

35-75  
2.0 AC.

35-76  
2.0 AC.

35-77  
2.0 AC.

35-78  
2.0 AC.

35-79  
2.0 AC.

35-80  
2.0 AC.

35-81  
2.0 AC.

35-82  
2.0 AC.

35-83  
2.0 AC.

35-84  
2.0 AC.

35-85  
2.0 AC.

35-86  
2.0 AC.

35-87  
2.0 AC.

35-88  
2.0 AC.

35-89  
2.0 AC.

35-90  
2.0 AC.

35-91  
2.0 AC.

35-92  
2.0 AC.

35-93  
2.0 AC.

35-94  
2.0 AC.

35-95  
2.0 AC.

35-96  
2.0 AC.

35-97  
2.0 AC.

35-98  
2.0 AC.

35-99  
2.0 AC.

35-100  
2.0 AC.

35-101  
2.0 AC.

35-102  
2.0 AC.

35-103  
2.0 AC.

35-104  
2.0 AC.

35-105  
2.0 AC.

35-106  
2.0 AC.

35-107  
2.0 AC.

35-108  
2.0 AC.

35-109  
2.0 AC.

35-110  
2.0 AC.

35-111  
2.0 AC.

35-112  
2.0 AC.

35-113  
2.0 AC.

35-114  
2.0 AC.

35-115  
2.0 AC.

35-116  
2.0 AC.

35-117  
2.0 AC.

35-118  
2.0 AC.

35-119  
2.0 AC.

35-120  
2.0 AC.

35-121  
2.0 AC.

35-122  
2.0 AC.

35-123  
2.0 AC.

35-124  
2.0 AC.

35-125  
2.0 AC.

35-126  
2.0 AC.

35-127  
2.0 AC.

35-128  
2.0 AC.

35-129  
2.0 AC.

35-130  
2.0 AC.

35-131  
2.0 AC.

35-132  
2.0 AC.

35-133  
2.0 AC.

35-134  
2.0 AC.

35-135  
2.0 AC.

35-136  
2.0 AC.

35-137  
2.0 AC.

35-138  
2.0 AC.

35-139  
2.0 AC.

35-140  
2.0 AC.

35-141  
2.0 AC.

35-142  
2.0 AC.

35-143  
2.0 AC.

35-144  
2.0 AC.

35-145  
2.0 AC.

35-146  
2.0 AC.

35-147  
2.0 AC.

35-148  
2.0 AC.

35-149  
2.0 AC.

35-150  
2.0 AC.

35-151  
2.0 AC.

35-152  
2.0 AC.

35-153  
2.0 AC.

35-154  
2.0 AC.

35-155  
2.0 AC.

35-156  
2.0 AC.

35-157  
2.0 AC.

35-158  
2.0 AC.

35-159  
2.0 AC.

35-160  
2.0 AC.

35-161  
2.0 AC.

35-162  
2.0 AC.

35-163  
2.0 AC.

35-164  
2.0 AC.

35-165  
2.0 AC.

35-166  
2.0 AC.

35-167  
2.0 AC.

35-168  
2.0 AC.

35-169  
2.0 AC.

35-170  
2.0 AC.

35-171  
2.0 AC.

35-172  
2.0 AC.

35-173  
2.0 AC.

35-174  
2.0 AC.

35-175  
2.0 AC.

35-176  
2.0 AC.

35-177  
2.0 AC.

35-178  
2.0 AC.

35-179  
2.0 AC.

35-180  
2.0 AC.

35-181  
2.0 AC.

35-182  
2.0 AC.

35-183  
2.0 AC.

35-184  
2.0 AC.

35-185  
2.0 AC.

35-186  
2.0 AC.

35-187  
2.0 AC.

35-188  
2.0 AC.

35-189  
2.0 AC.

35-190  
2.0 AC.

35-191  
2.0 AC.

35-192  
2.0 AC.

35-193  
2.0 AC.

35-194  
2.0 AC.

35-195  
2.0 AC.

35-196  
2.0 AC.

35-197  
2.0 AC.

35-