

**Single Family PUBLIC SYNOPSIS**



**MLS#:** 955794      **Status:** Current  
 658 Lucy Knowles Road, Farmington, ME 04938  
**Kickout:** No  
**List Price:** \$ 98,000

**Directions:** Corner of Lucy Knowles Rd and Knowleton Corner

**Neigh'd/Assoc:**      **Assoc. Fee /Mo:**

**General/Land Information**

**Style:** Ranch  
**#Rooms:** 4      **#Bedrooms:** 2      **#Baths:** F = 1 3/4 = 0 1/2 = 0  
**Foundation Sz /-:** 16 x 64      **Year Built /-:** 1980  
**SqFt Fin. Above Grade+/-:** 1024      **SqFt Fin. Below Grade+/-:** 0      **SqFt Fin. Total+/-:** 1024  
**Source of Square Footage:** Seller

**Color:**      **Lot Size (Acr) /-:** 4.000      **Road Frontage /-:**  
**Surveyed:** No      **Seasonal:** No      **Zone:** as per town  
**Water Body:** Wilson, Stream  
**WtrFrt:** Yes      **Amt Wtr Frntge /-:** 600      **WF Shared /-:** 0      **WF Owned /-:** 600

**Interior Information**

	KT	DN	LR	FR	MBR	2BR	3BR	4BR	5BR	OT
<b>Level:</b>										
<b>Size:</b>										
<b>Cathedral Ceil:</b>	No		<b>Skylight:</b> No		<b>Fireplace:</b> 0		<b>Wood Stove:</b> No		<b>Wood Stove HU:</b> No	
<b>Appliances:</b>										

**Remarks**

Ranch style home with 4 acres and approximately 600 ft of Wilson Stream frontage. Attached barn for storage

**Property Features - NOTE: Check Detail Reports for complete list of features.**

<b>Site:</b> Rolling/Sloping, Scenic View	<b>Basement Info:</b> Full, Unfinished
<b>Driveway:</b> Gravel	<b>Foundation Mtrls:</b>
<b>Parking:</b>	<b>Exterior:</b> Vinyl Siding
<b>Location:</b> Rural	<b>Roof:</b> Shingle
<b>Uses:</b> Residential	<b>Heat System:</b> Forced, Hot Air
<b>Restrictions:</b>	<b>Heat Fuel:</b> Oil
<b>Recreational Water:</b> River/Brook/Stream	<b>Water Heater:</b> Electric
<b>Roads:</b> Public, Paved	<b>Cooling:</b> No Cooling
<b>Transportation:</b>	<b>Floors:</b> Fully Carpeted, Tile/Brick
<b>Electric:</b> Circuit Breakers	<b>Vehicle Storage:</b> Garage
<b>Gas:</b> No Gas	<b>Amenities:</b>
<b>Sewer:</b> Private, Septic Existing On Site	<b>Accessibility Amenities:</b>
<b>Water:</b> Private, Well Existing On Site	<b>Equipment:</b>
<b>Construction:</b> Wood Frame	

**Tax/Deed/Community Information**

**Book/Page/Partial:** 2541/20/No      **Map/Block/Lot:** R03/30      **Tax Amount/Yr:** \$ 1,444 / (2009)  
**Tax Reduction:** No      **School:** RSU 9

**Off Market Information**

**Information Provided by: Kim Reynolds 009553 KRR**



**Office:** Harris Real Estate 2084      **Office:** 207-779-9000  
**Agent Phone:** 207-779-9000      **Agent Cell:** 207-462-9005  
**Email:** kimreynolds@harrisrealestate.net      **Virtual Tour:**

**LAgini:**      **List Office:** Harris Real Estate



The information on MLS listings has been assembled from various sources of varying degrees of reliability. Any information that is critical to your buying decision should be independently verified. All dimensions are approximate and not guaranteed. Copyright 2009 MREIS, Inc.

Printed: 11/12/09



# SELLER'S PROPERTY DISCLOSURE

Under Maine Law, certain information must be made available to buyers prior to or during preparation of an offer. This statement has been prepared to assist prospective buyers in evaluating this property. This disclosure is not a warranty of the condition of the property and is not part of any contract between the Seller and any buyer. The Seller authorizes the Listing Broker in this transaction to disclose the information in this statement to other real estate licensees and to prospective buyers of this property. The Seller agrees to notify the Listing Broker promptly of any changes in the information and this form will be appropriately changed with an amendment date. Inspections are highly recommended.

**NOTE: DO NOT LEAVE ANY QUESTIONS BLANK. WRITE N/A (NOT APPLICABLE) OR UNKNOWN IF NEEDED.**

PROPERTY LOCATED AT: 658 Lucy Knowles Rd, Farmington # 326

## SECTION I. WATER SUPPLY

TYPE OF SYSTEM:  Public  Private  Seasonal  Unknown  
 Drilled  Dug  Other

MALFUNCTIONS: Are you aware of or have you experienced any malfunctions with the (public/private/other) water system?  
Pump:  Yes  No  N/A Quantity:  Yes  No  Unknown  
Quality:  Yes  No  Unknown

If YES to any question, please explain in the comment section below or with attachment.

WATER TEST: Have you had the water tested?  Yes  No  
IF YES: Date of most recent test: 2006 Are test results available?  Yes  No  
To your knowledge, have any test results ever been reported as unsatisfactory or satisfactory with notation?  Yes  No  
IF YES, are test results available?  Yes  No  
What steps were taken to remedy the problem? \_\_\_\_\_

• IF PRIVATE:

INSTALLATION: Location: Front of home  
Installed BY: Inland Well Drilling DATE of Installation: unk  
What is the source of your information: owner  
USE: Number of Persons currently using system? 0  
Does system supply water for more than one household?  Yes  No  Unknown

COMMENTS: \_\_\_\_\_

## SECTION II. WASTE WATER DISPOSAL

TYPE OF SYSTEM:  Public  Private  Quasi-Public  Unknown

• IF PUBLIC OR QUASI-PUBLIC:

Have you experienced any problems such as line or other malfunctions?  Yes  No  
What steps were taken to remedy the problem? \_\_\_\_\_

• IF PRIVATE:

TANK:  Septic Tank  Holding Tank  Cesspool  Other: \_\_\_\_\_  
Tank Size:  500 Gal.  1000 Gal.  Unknown  Other: \_\_\_\_\_  
Tank Type:  Concrete  Metal  Unknown  Other: \_\_\_\_\_  
Location: Back of home OR  Unknown Date of Installation: 2004  
Date of Last Servicing: 2004 Name of Company Servicing Tank: Rich Gray  
Have you experienced any malfunctions?  Yes  No  
If yes, give the date and describe the problem: \_\_\_\_\_

LEACH FIELD:  Yes  No  Unknown

IF YES: Location: Back of home  
Date of installation of leach field: 2004 Installed By: Rich Gray  
Date of Last Servicing: 2004 Name of Service Company: GRAY  
Have you experienced any malfunctions?  Yes  No  
If yes, give the date and describe the problem & what steps were taken to remedy: \_\_\_\_\_

Does Seller have records of the septic system design indicating the number of bedrooms the system was designed for?  Yes  No  
IF YES, is it available? \_\_\_\_\_

SOURCE OF INFORMATION: owner

COMMENTS: \_\_\_\_\_

IS SYSTEM LOCATED IN A SHORELAND ZONE?  Yes  No  Unknown

July 2006 Page 1 of 3 - SPD Buyer(s) Initials \_\_\_\_\_ Seller(s) Initials \_\_\_\_\_

Harris Real Estate P.O. Box 329, Farmington ME 04938  
Phone: (207) 779-9000 Fax: (207) 779-9002

Harris Real Estate

form 3.zfx

**SECTION III. HEATING SYSTEM(S)/SOURCE(S)**

Heating System(s)/Source(s)	SYSTEM 1	SYSTEM 2	SYSTEM 3	SYSTEM 4
TYPE(S)	Oil Hot Air	Wood Hot Air		
Age of system(s)/source(s)	1993	1980		
Name of company that services system(s)/source(s)	C-J Heating	owner		
Date of most recent service call	2009			
Annual consumption per system/source (i.e., gallons, kilowatt hours, cord(s))	400 gal	0		
Malfunction per system(s)/source(s) within past 2 years	0	0		
Other pertinent information	0	0		

Buried Oil Supply Line:  Yes  No  Unknown Sleeced:  Yes  No  
 Chimney(s) Lined:  Yes  No  Unknown Age: \_\_\_\_\_ Last Cleaned: \_\_\_\_\_  
 Is more than one heat source vented through one flue?  Yes  No  Unknown

COMMENTS: \_\_\_\_\_

**SECTION IV. HAZARDOUS MATERIAL**

The licensee is disclosing that the Seller is making representations contained herein.

**A. UNDERGROUND STORAGE TANKS - Current or previously existing:**

Are there now, or have there ever been, any underground storage tanks on your property?  Yes  No  Unknown

IF YES: Are tanks in current use?  Yes  No

IF NO above: How long have tank(s) been out of service? \_\_\_\_\_

What materials are, or were, stored in the tank(s)? \_\_\_\_\_

Age of tank(s): \_\_\_\_\_ Size of tank(s): \_\_\_\_\_

Location: \_\_\_\_\_

Have you experienced any problems such as leakage? \_\_\_\_\_

Are tanks registered with the Dept. of Environmental Protection?  Yes  No  Unknown

If tanks are no longer in use, have tanks been abandoned according to D.E.P.?  Yes  No  Unknown

Comments: \_\_\_\_\_

**B. ASBESTOS - Current or previously existing:**

- as insulation on the heating system pipes or duct work?  Yes  No  Unknown
- in the siding?  Yes  No  Unknown
- in the roofing shingles?  Yes  No  Unknown
- in flooring tiles?  Yes  No  Unknown
- other: \_\_\_\_\_  Yes  No  Unknown

IF YES: Source of Information: \_\_\_\_\_

COMMENTS: \_\_\_\_\_

**C. RADON/AIR - Current or previously existing:**

Has the property been tested?  Yes  No  Unknown

IF YES: Date: \_\_\_\_\_ By: \_\_\_\_\_

Results: \_\_\_\_\_ If applicable, What remedial steps were taken? \_\_\_\_\_

Has the property been tested since remedial steps?  Yes  No  Unknown

Are test results available?  Yes  No Results & Comments: \_\_\_\_\_

**D. RADON/WATER - Current or previously existing:**

Has the property been tested?  Yes  No  Unknown

IF YES: Date: \_\_\_\_\_ By: \_\_\_\_\_

Results: \_\_\_\_\_ If applicable, What remedial steps were taken? \_\_\_\_\_

Has the property been tested since remedial steps?  Yes  No  Unknown

Are test results available?  Yes  No Results & Comments: \_\_\_\_\_

**E. LEAD-BASED PAINT/PAINT HAZARDS - Current or previously existing: (Note: Lead-based paint is most commonly found in homes constructed prior to 1978; See EPA Disclosure brochure/form and Maine Lead Warning for more information)**

Is there now or has there ever been lead-based paint and/or lead-based paint hazards on the property?  Yes  No  Unknown  
 Unknown but possible due to age

IF YES, describe location and the basis for the determination: \_\_\_\_\_

Do you know of any records or reports pertaining to such lead-based paint or lead-based paint hazards?  Yes  No

IF YES, describe: \_\_\_\_\_

Are you aware of any cracking, peeling or flaking paint?  Yes  No

COMMENTS: \_\_\_\_\_

PROPERTY LOCATED AT \_\_\_\_\_

F. OTHER HAZARDOUS MATERIALS - Current or previously existing:

TOXIC MATERIAL:  Yes  No  Unknown OTHER: \_\_\_\_\_  
LAND FILL:  Yes  No  Unknown  
RADIOACTIVE MATERIAL:  Yes  No  Unknown

Buyers are encouraged to seek information from professionals regarding any specific issue or concern.

**SECTION V. GENERAL INFORMATION**

Is the property subject to or have the benefit of any encroachments, easements, rights-of-way, leases, rights of first refusal, life estates, private road/homeowner associations or restrictive covenants?  Yes  No  Unknown

IF YES: Explain: Telephone lease

What is your source of information: \_\_\_\_\_

Are there any tax exemption or reduction for this property for any reason including but not limited to: Tree Growth, Open Space and Farmland, Veteran's, Homestead Exemption, Blind, Working Waterfront?  Yes  No  Unknown

IF YES: Explain: \_\_\_\_\_

Leased Equipment (e.g., propane tank, hot water heater, satellite dish): Type: None

Age: Age of House: 1980 How long has Seller owned it: 2003

Roof: 1980 Age - Structure: 1980 Age - Shingles: ~~1980~~ 1980

Moisture or leakage: None

Comments: \_\_\_\_\_

Foundation/Basement: Sump Pump:  Yes  No  Unknown Comments: \_\_\_\_\_

Moisture or leakage since you owned the property:  Yes  No  Unknown Comments: \_\_\_\_\_

Knowledge of prior moisture or leakage:  Yes  No  Unknown Comments: \_\_\_\_\_

Mold: Has the property ever been tested for mold?  Yes  No  Unknown If YES, are test results available?  Yes  No

Electrical:  Fuses  Circuit Breaker  Other: 150 Ampere  Unknown

Has the property been surveyed?  Yes  No  Unknown If YES, is the survey available?  Yes  No

Seller shall be responsible and liable for any failure to provide known information regarding known material defects to the Buyer.

KNOWN MATERIAL DEFECTS about Physical Condition and/or value of Property, including those that may have an adverse impact on health/safety: \_\_\_\_\_

ATTACHMENTS EXPLAINING CURRENT PROBLEMS, PAST REPAIRS OR ADDITIONAL INFORMATION IN ANY SECTION IN DISCLOSURE:  Yes  No

**SECTION VI. ADDITIONAL INFORMATION**

\_\_\_\_\_  
\_\_\_\_\_  
\_\_\_\_\_

As Sellers, we have provided the above information and represent that all information is correct. To the best of our knowledge, all systems and equipment, unless otherwise noted on this form, are in operational condition.

Harnet V. Spencer  
SELLER

\_\_\_\_\_  
DATE

\_\_\_\_\_  
SELLER

\_\_\_\_\_  
DATE

I/We have read and received a copy of this disclosure, the arsenic in wood fact sheet, the arsenic in water brochure, and understand that I/we should seek information from qualified professionals if I/we have questions or concerns.

\_\_\_\_\_  
BUYER

\_\_\_\_\_  
DATE

\_\_\_\_\_  
BUYER

\_\_\_\_\_  
DATE



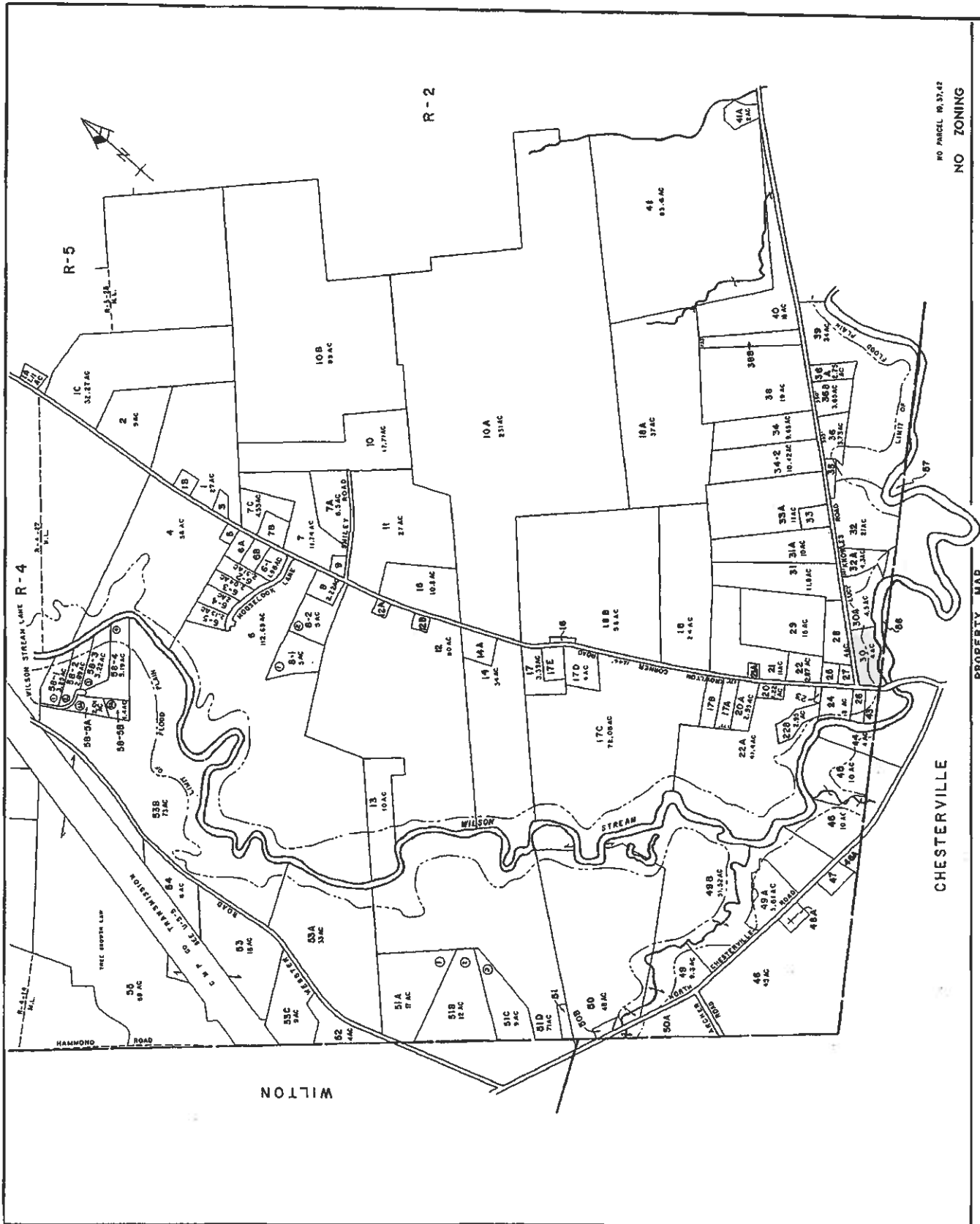

NO ZONING  
NO PARCEL 19.37.47

R-3

0 100 200  
SCALE IN FEET

PROPERTY MAP  
FARMINGTON, MAINE

JOHN E. O'CONNELL & ASSOCIATES  
AUBURN, MAINE  
1988