

SELLER'S PROPERTY DISCLOSURE - LAND ONLY

PROPERTY LOCATED AT: LOT 4-4a Mitchell Brook Rd, Industry, Me 04938

Under Maine Law, certain information must be made available to buyers prior to or during preparation of an offer. This statement has been prepared to assist prospective buyers in evaluating this property. This disclosure is not a warranty of the condition of the property and is not part of any contract between the Seller and any buyer. The Seller authorizes the Listing Broker in this transaction to disclose the information in this statement to other real estate licensees and to prospective buyers of this property. The Seller agrees to notify the Listing Broker promptly of any changes in the information and this form will be appropriately changed with an amendment date. Inspections are highly recommended.

NOTE: DO NOT LEAVE ANY QUESTIONS BLANK. WRITE N/A (NOT APPLICABLE) OR UNKNOWN IF NEEDED.

SECTION I. HAZARDOUS MATERIAL

The Seller makes the following representations regarding known hazardous materials that are currently or previously existing in or on the real estate:

- A. UNDERGROUND STORAGE TANKS - Current or previously existing:
Are there now, or have there ever been, any underground storage tanks on your property? Yes No Unknown
IF YES: Are tanks in current use? Yes No
IF NO above: How long have tank(s) been out of service? n/a
What materials are, or were, stored in the tank(s)? n/a
Age of tank(s): n/a Size of tank(s): n/a
Location: n/a
Have you experienced any problems such as leakage? n/a
Are tanks registered with the Dept. of Environmental Protection? Yes No Unknown
If tanks are no longer in use, have tanks been abandoned according to D.E.P.? Yes No Unknown
Comments: n/a

- B. OTHER HAZARDOUS MATERIALS - Current or previously existing (such as Toxic Material, Land Fill, Radioactive Material, etc.) :
n/a Yes No Unknown
Attachment explaining current problems, past repairs or additional information to any of the above hazardous materials? Yes No

Buyers are encouraged to seek information from professionals regarding any specific issue or concern.

SECTION II. GENERAL INFORMATION

- Is the property subject to or have the benefits of any encroachments, easements, rights-of-way, leases, rights of first refusal, life estates or restrictive covenants on the property? Yes No Unknown
IF YES: Explain: ROW to property
What is your source of information: as per deed
Are there any shoreland zoning, resource protection or other overlay zone requirements on the property? Yes No Unknown
IF YES: Explain: _____
What is your source of information: _____
Is the subject property the result of a division of property within the last five years (for example, subdivision)? Yes No Unknown
IF YES: Explain: other lot sold a few years ago
What is your source of information: agent knowledge
Are you receiving a tax exemption or reduction for this property for any reason including but not limited to: Tree Growth, Open Space and Farmland, Blind, Working Waterfront? Yes No Unknown
IF YES: Explain: n/a
Has property ever been soil tested? Yes No Unknown If YES, are the results available? Yes No
Are mobile/manufactured homes allowed? Yes No Unknown Are modular homes allowed? . . . Yes No
Has the property been surveyed? Yes No Unknown If YES, is the survey available? Yes No
ATTACHMENTS: Yes No
Additional Information: n/a

Seller shall be responsible and liable for any failure to provide known information about property defects to Buyer.

SELLER _____ DATE _____ SELLER _____ DATE _____

I/We have read and received a copy of this disclosure and understand that I/we should seek information from qualified professionals if I/we have questions or concerns.

BUYER _____ DATE _____ BUYER _____ DATE _____

Maine Association of REALTORS®/Copyright © July 2006. All Rights Reserved

Harris Real Estate P.O. Box 329 Farmington, ME 4938

Phone: (207)779-9000

Fax: (207)779-9002

Adrian Harris

Produced with ZipForm® by zipLogix 18070 Fifteen Mile Road, Fraser, Michigan 48026 www.zipLogix.com



Untitled

NEW
VINEYARD

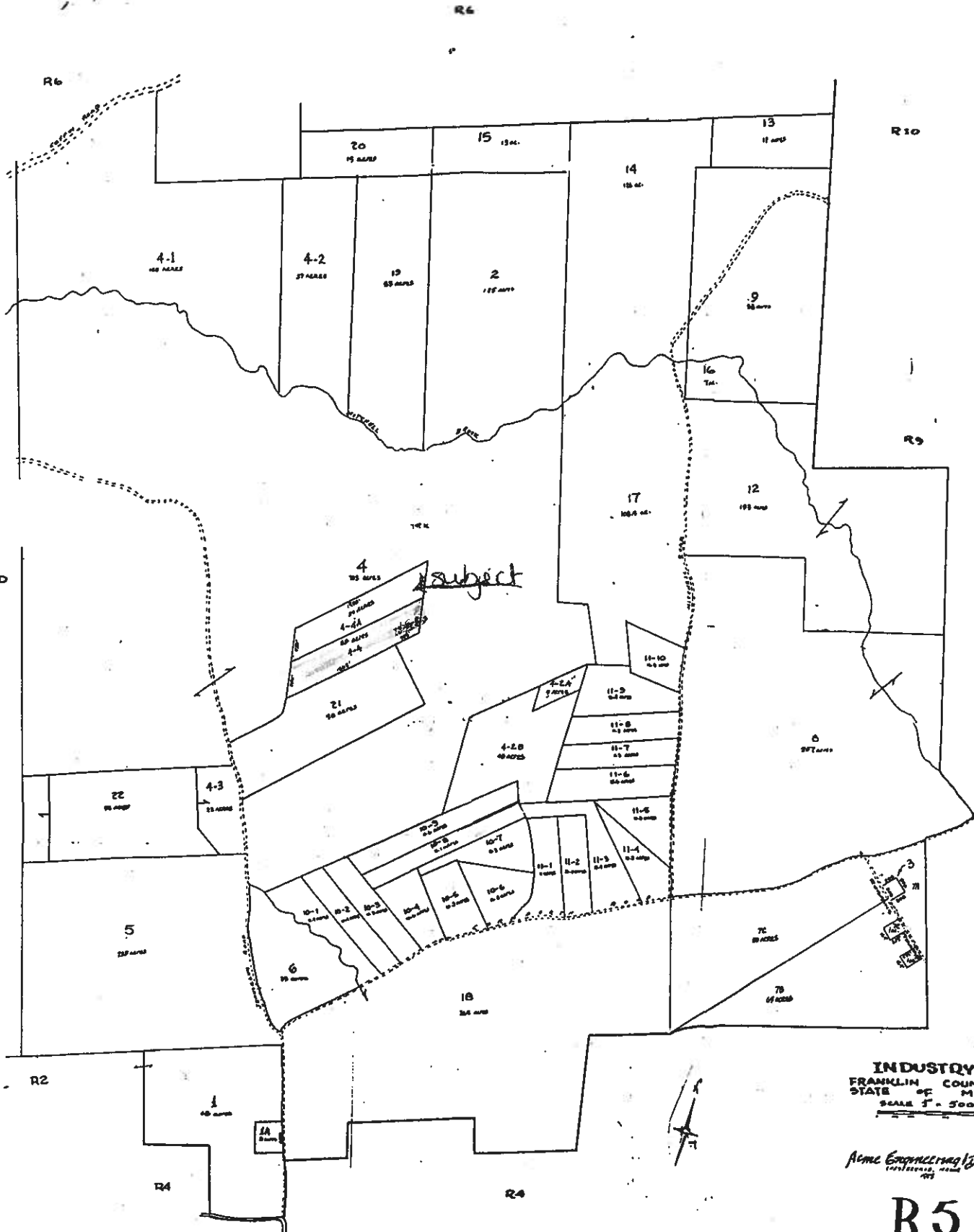

INDUSTRY
FRANKLIN COUNTY
STATE OF MAINE
SCALE 1" = 500'

Atme Engineering Design
INCORPORATED

R5