

**Mobile Home PUBLIC SYNOPSIS**



MLS#: 959850  
150 Marvell Street, Farmington, ME 04938

Status: Current  
Kickout: No  
List Price: \$ 47,500

Directions: Marvell is off town Farm Road

Neigh'd/Assoc:

Assoc. Fee /Mo:

**General/Land Information**

Style: Single Wide  
#Rooms: 5 #Bedrooms: 3 #Baths: F = 0 3/4 = 1 1/2 = 0  
Foundation Sz /-: 12 x 62 Year Built /-: 1976  
SqFt Fin. Above Grade+/-: 800 SqFt Fin. Below Grade+/-: 0 SqFt Fin. Total+/-: 800  
Source of Square Footage: Seller

Color: Lot Size (Acr) /-: 0.280 Road Frontage /-:  
Surveyed: No Seasonal: No Zone: as per town  
Water Body:  
WtrFrnt: No Amt Wtr Frntge /-: WF Shared /-: WF Owned /-:

**Interior Information**

	KT	DN	LR	FR	MBR	2BR	3BR	4BR	5BR	OT
Level:	1		1		1	1	1			

Size:  
Cathedral Ceil: No Skylight: No Fireplace: 0 Wood Stove: No Wood Stove HU: No  
Appliances: Range-Gas, Refrigerator, Washer

**Remarks**

12 x 62 mobile home with addition close to downtown Farmington

**Property Features - NOTE: Check Detail Reports for complete list of features.**

Site: Level	Basement Info: No Basement
Driveway: Gravel	Foundation Mtrls:
Parking: 1-10 Spaces	Exterior: Aluminum Siding
Location: Suburban	Roof: Metal
Uses: Residential	Heat System: Forced, Hot Air
Restrictions:	Heat Fuel: Oil
Recreational Water:	Water Heater: Electric
Roads: Public, Paved	Cooling: No Cooling
Transportation:	Floors: Vinyl, Fully Carpeted
Electric: Circuit Breakers	Vehicle Storage: No Vehicle Storage
Gas: Bottled	Amenities:
Sewer: Public	Accessibility Amenities:
Water: Public	Equipment:
Construction: Modular Prefab	

**Tax/Deed/Community Information**

Book/Page/Partial: 425/456/No Map/Block/Lot: U-30/1A Tax Amount/Yr: \$ 159 / (2009)  
Tax Reduction: School: RSU 9

**Off Market Information**

**Information Provided by: Kim Reynolds 009553 KRR**



Office: Harris Real Estate 2084  
Agent Phone: 207-779-9000

Office: 207-779-9000  
Agent Cell: 207-462-9005

Email: [kimreynolds@hamsrealestate.net](mailto:kimreynolds@hamsrealestate.net) Virtual Tour:

LAGini: List Office: Harris Real Estate



The information on MLS listings has been assembled from various sources of varying degrees of reliability. Any information that is critical to your buying decision should be independently verified. All dimensions are approximate and not guaranteed. Copyright

2010 MREIS, Inc.  
Printed: 01/12/10



# SELLER'S PROPERTY DISCLOSURE

Under Maine Law, certain information must be made available to buyers prior to or during preparation of an offer. This statement has been prepared to assist prospective buyers in evaluating this property. This disclosure is not a warranty of the condition of the property and is not part of any contract between the Seller and any buyer. The Seller authorizes the Listing Broker in this transaction to disclose the information in this statement to other real estate licensees and to prospective buyers of this property. The Seller agrees to notify the Listing Broker promptly of any changes in the information and this form will be appropriately changed with an amendment date. Inspections are highly recommended.

**NOTE: DO NOT LEAVE ANY QUESTIONS BLANK. WRITE N/A (NOT APPLICABLE) OR UNKNOWN IF NEEDED.**

PROPERTY LOCATED AT: 150 Marvell St, Farmington, Me.

## SECTION I. WATER SUPPLY

TYPE OF SYSTEM:  Public  Private  Seasonal  Unknown  
 Drilled  Dug  Other \_\_\_\_\_

MALFUNCTIONS: Are you aware of or have you experienced any malfunctions with the (public/private/other) water system?  
Pump:  Yes  No  N/A Quantity: .....  Yes  No  Unknown  
Quality:  Yes  No  Unknown

If YES to any question, please explain in the comment section below or with attachment.

WATER TEST: Have you had the water tested? .....  Yes  No  
IF YES: Date of most recent test: \_\_\_\_\_ Are test results available? .....  Yes  No  
To your knowledge, have any test results ever been reported as unsatisfactory or satisfactory with notation?  Yes  No  
IF YES, are test results available? .....  Yes  No  
What steps were taken to remedy the problem? \_\_\_\_\_

• IF PRIVATE:

INSTALLATION: Location: \_\_\_\_\_  
Installed BY: \_\_\_\_\_ DATE of Installation: \_\_\_\_\_  
What is the source of your information: \_\_\_\_\_

USE: Number of Persons currently using system? \_\_\_\_\_  
Does system supply water for more than one household? .....  Yes  No  Unknown

COMMENTS: \_\_\_\_\_

## SECTION II. WASTE WATER DISPOSAL

TYPE OF SYSTEM:  Public  Private  Quasi-Public  Unknown

• IF PUBLIC OR QUASI-PUBLIC:

Have you experienced any problems such as line or other malfunctions? .....  Yes  No  
What steps were taken to remedy the problem? \_\_\_\_\_

• IF PRIVATE:

TANK:  Septic Tank  Holding Tank  Cesspool  Other: \_\_\_\_\_  
Tank Size:  500 Gal.  1000 Gal.  Unknown  Other: \_\_\_\_\_  
Tank Type:  Concrete  Metal  Unknown  Other: \_\_\_\_\_  
Location: \_\_\_\_\_ OR  Unknown Date of Installation: \_\_\_\_\_

Date of Last Servicing: \_\_\_\_\_ Name of Company Servicing Tank: \_\_\_\_\_

Have you experienced any malfunctions? .....  Yes  No

If yes, give the date and describe the problem: \_\_\_\_\_

LEACH FIELD: .....  Yes  No  Unknown

IF YES: Location: \_\_\_\_\_

Date of installation of leach field: \_\_\_\_\_ Installed By: \_\_\_\_\_

Date of Last Servicing: \_\_\_\_\_ Name of Service Company: \_\_\_\_\_

Have you experienced any malfunctions? .....  Yes  No

If yes, give the date and describe the problem & what steps were taken to remedy: \_\_\_\_\_

Does Seller have records of the septic system design indicating the number of bedrooms the system was designed for? .....  Yes  No

IF YES, is it available? \_\_\_\_\_

SOURCE OF INFORMATION: \_\_\_\_\_

COMMENTS: \_\_\_\_\_

IS SYSTEM LOCATED IN A SHORELAND ZONE?: .....  Yes  No  Unknown

July 2006 Page 1 of 3 - SPD Buyer(s) Initials \_\_\_\_\_ Seller(s) Initials B.L.T.

Harris Real Estate P.O. Box 329, Farmington ME 04938  
Phone: (207) 779-9000 Fax: (207) 779-9002

Harris Real Estate

PROPERTY LOCATED AT \_\_\_\_\_

**SECTION III. HEATING SYSTEM(S)/SOURCE(S)**

Heating System(s)/Source(s)	SYSTEM 1	SYSTEM 2	SYSTEM 3	SYSTEM 4
TYPE(S)	O.I Hot Air			
Age of system(s)/source(s)	unk			
Name of company that services system(s)/source(s)	Wabber O.I			
Date of most recent service call	unk			
Annual consumption per system/source (i.e., gallons, kilowatt hours, cord(s))				
Malfunction per system(s)/source(s) within past 2 years	None Known			
Other pertinent information				

Buried Oil Supply Line:  Yes  No  Unknown      Sleeved:  Yes  No  
 Chimney(s) Lined:  Yes  No  Unknown      Age: unk      Last Cleaned: \_\_\_\_\_  
 Is more than one heat source vented through one flue?  Yes  No  Unknown

COMMENTS: \_\_\_\_\_

**SECTION IV. HAZARDOUS MATERIAL**

The licensee is disclosing that the Seller is making representations contained herein.

**A. UNDERGROUND STORAGE TANKS - Current or previously existing:**

Are there now, or have there ever been, any underground storage tanks on your property?  Yes  No  Unknown

IF YES: Are tanks in current use?  Yes  No

IF NO above: How long have tank(s) been out of service? \_\_\_\_\_

What materials are, or were, stored in the tank(s)? \_\_\_\_\_

Age of tank(s): \_\_\_\_\_ Size of tank(s): \_\_\_\_\_

Location: \_\_\_\_\_

Have you experienced any problems such as leakage? \_\_\_\_\_

Are tanks registered with the Dept. of Environmental Protection?  Yes  No  Unknown

If tanks are no longer in use, have tanks been abandoned according to D.E.P.?  Yes  No  Unknown

Comments: \_\_\_\_\_

**B. ASBESTOS - Current or previously existing:**

- as insulation on the heating system pipes or duct work?  Yes  No  Unknown
- in the siding?  Yes  No  Unknown
- in the roofing shingles?  Yes  No  Unknown
- in flooring tiles?  Yes  No  Unknown
- other: \_\_\_\_\_  Yes  No  Unknown

IF YES: Source of Information: \_\_\_\_\_

COMMENTS: \_\_\_\_\_

**C. RADON/AIR - Current or previously existing:**

Has the property been tested?  Yes  No  Unknown

IF YES: Date: \_\_\_\_\_ By: \_\_\_\_\_

Results: \_\_\_\_\_ If applicable, What remedial steps were taken? \_\_\_\_\_

Has the property been tested since remedial steps?  Yes  No  Unknown

Are test results available?  Yes  No      Results & Comments: \_\_\_\_\_

**D. RADON/WATER - Current or previously existing:**

Has the property been tested?  Yes  No  Unknown

IF YES: Date: \_\_\_\_\_ By: \_\_\_\_\_

Results: \_\_\_\_\_ If applicable, What remedial steps were taken? \_\_\_\_\_

Has the property been tested since remedial steps?  Yes  No  Unknown

Are test results available?  Yes  No      Results & Comments: Town Water

**E. LEAD-BASED PAINT/PAINT HAZARDS - Current or previously existing: (Note: Lead-based paint is most commonly found in homes constructed prior to 1978; See E.P.A Disclosure brochure/form and Maine Lead Warning for more information)**

Is there now or has there ever been lead-based paint and/or lead-based paint hazards on the property?  Yes  No  Unknown  
 Unknown but possible due to age

IF YES, describe location and the basis for the determination: \_\_\_\_\_

Do you know of any records or reports pertaining to such lead-based paint or lead-based paint hazards:  Yes  No

IF YES, describe: \_\_\_\_\_

Are you aware of any cracking, peeling or flaking paint?  Yes  No

COMMENTS: \_\_\_\_\_

July 2006      Page 2 of 3 - SPD      Buyer(s) Initials \_\_\_\_\_      Seller(s) Initials B.L.T.

PROPERTY LOCATED AT \_\_\_\_\_

F. OTHER HAZARDOUS MATERIALS - Current or previously existing:

TOXIC MATERIAL:  Yes  No  Unknown OTHER: \_\_\_\_\_  
LAND FILL:  Yes  No  Unknown  
RADIOACTIVE MATERIAL:  Yes  No  Unknown

Buyers are encouraged to seek information from professionals regarding any specific issue or concern.

**SECTION V. GENERAL INFORMATION**

Is the property subject to or have the benefit of any encroachments, easements, rights-of-way, leases, rights of first refusal, life estates, private road/homeowner associations or restrictive covenants?  Yes  No  Unknown

IF YES: Explain: \_\_\_\_\_

What is your source of information: \_\_\_\_\_

Are there any tax exemption or reduction for this property for any reason including but not limited to: Tree Growth, Open Space and Farmland, Veteran's, Homestead Exemption, Blind, Working Waterfront?  Yes  No  Unknown

IF YES: Explain: \_\_\_\_\_

Leased Equipment (e.g., propane tank, hot water heater, satellite dish): Type: none

Age: 35+ Age of House: \_\_\_\_\_ How long has Seller owned it: 34 years

Roof: 24 Age - Structure: Metal Age - Shingles: \_\_\_\_\_

Moisture or leakage: unk

Comments: \_\_\_\_\_

Foundation/Basement: Sump Pump:  Yes  No  Unknown Comments: \_\_\_\_\_

Moisture or leakage since you owned the property:  Yes  No  Unknown Comments: \_\_\_\_\_

Knowledge of prior moisture or leakage:  Yes  No  Unknown Comments: \_\_\_\_\_

Mold: Has the property ever been tested for mold?  Yes  No  Unknown If YES, are test results available?  Yes  No

Electrical:  Fuses  Circuit Breaker  Other: \_\_\_\_\_  Unknown

Has the property been surveyed?  Yes  No  Unknown If YES, is the survey available?  Yes  No

Seller shall be responsible and liable for any failure to provide known information regarding known material defects to the Buyer.

KNOWN MATERIAL DEFECTS about Physical Condition and/or value of Property, including those that may have an adverse impact on health/safety: \_\_\_\_\_

ATTACHMENTS EXPLAINING CURRENT PROBLEMS, PAST REPAIRS OR ADDITIONAL INFORMATION IN ANY SECTION IN DISCLOSURE:  Yes  No

**SECTION VI. ADDITIONAL INFORMATION**

This property is estate

As Sellers, we have provided the above information and represent that all information is correct. To the best of our knowledge, all systems and equipment, unless otherwise noted on this form, are in operational condition.

Brandy L. Thomas P.R.  
SELLER

1-7-10  
DATE

SELLER

DATE

I/We have read and received a copy of this disclosure, the arsenic in wood fact sheet, the arsenic in water brochure, and understand that I/we should seek information from qualified professionals if I/we have questions or concerns.

BUYER

DATE

BUYER

DATE



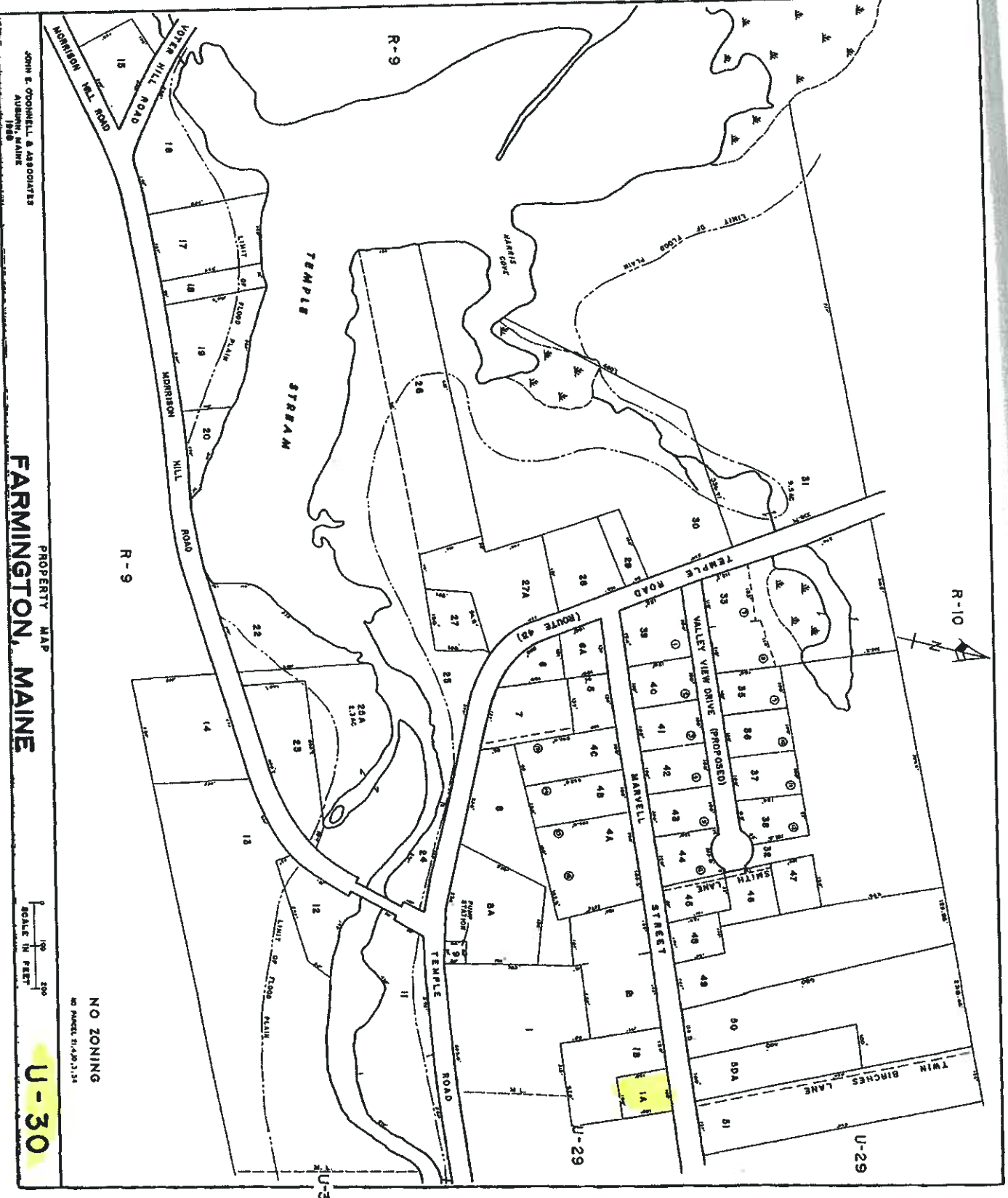

JOHN S. O'DONNELL & ASSOCIATES  
 AUBURN, MAINE  
 1988

**FARMINGTON, MAINE**  
 PROPERTY MAP

SCALE IN FEET  
 0 100 200

**U-30**

NO ZONING  
 NO PARCEL 51, 49, 2, 34

MORRISON HILL ROAD  
 15  
 16  
 17  
 18  
 19  
 20

R-9

TEMPLE STREAM

R-9

TEMPLE ROAD

ROUTE 43

MANWELL STREET

VALLEY VIEW DRIVE (PROPOSED)

LANE

TWIN BIRCHES LANE

R-10

U-29

U-29

U-31

**U-30**