

Land Customer Synopsis

TBD Mountain Road, Carrying Place Town Twp, Maine 04961

MLS#: 1339424  
Status: Active

Nbrhd/Assoc:  
County: Somerset

Assoc. Fee:  
Entrance Fee:

List Price: \$69,000  
Original Price: \$69,000



General Information

Lot Size+/-: 1 acres  
Source of Lot Size: Seller  
Surveyed: Unknown  
Road Frontage+/-:  
Seasonal: Yes  
Zoning: none

Water Information

Waterfront: Yes  
Wtr Frontage Amt+/-: 200  
Waterfront Owned+/-: 200  
Waterfront Shared+/-: 0  
Water Body: Middle Carry  
Water Body Type: Pond  
Water Views: Yes

Tax/Deed/Community Information

Book/Page/Deed: 5043/116/Partial  
Map/Block/Lot: S003/01/16.1  
Full Tax Amt/Yr: \$1,234/2017  
School District:

Property Features

Site: Level, Right of Way, Wooded  
Parking: On Site  
Restrictions:  
View: Scenic  
Transportation:  
Gas: No Gas  
Water: Lake Drawn

Driveway:  
Location: Other Driveway  
Rec. Water: Rural  
Roads: Lake/Fresh Water, Waterfront Deep  
Electric: Gravel/Dirt Road, Private, Seasonal  
Waste Wtr Disp: No Electric  
Well Septic Included: None

Remarks

Remarks: Great fishing from your new camping lot or future camp. Seasonal location with scenic views.

Listing/Agent/Office Information

Pending Date:  
List Office: Harris Real Estate  
List Date: 02/23/18  
Termination Date:  
Withdrawn Date:



Prepared By: Kim Reynolds. Generated on 02/23/2018 11:40:24 AM



The information on MLS listings has been assembled from various sources of varying degrees of reliability. Any information that is critical to your buying decision should be independently verified.

All dimensions are approximate and not guaranteed. Copyright MREIS, Inc. © 2018

# SELLER'S PROPERTY DISCLOSURE - LAND ONLY

PROPERTY LOCATED AT: Middle Carry Pond, T2-R3-BKP-WKR

Under Maine Law, certain information must be made available to buyers prior to or during preparation of an offer. This statement has been prepared to assist prospective buyers in evaluating this property. This disclosure is not a warranty of the condition of the property and is not part of any contract between the Seller and any buyer. The Seller authorizes the Listing Broker in this transaction to disclose the information in this statement to other real estate licensees and to prospective buyers of this property. The Seller agrees to notify the Listing Broker promptly of any changes in the information and this form will be appropriately changed with an amendment date. Inspections are highly recommended.

NOTE: DO NOT LEAVE ANY QUESTIONS BLANK. WRITE N/A (NOT APPLICABLE) OR UNKNOWN IF NEEDED.

## SECTION I. HAZARDOUS MATERIAL

The Seller makes the following representations regarding known hazardous materials that are currently or previously existing in or on the real estate:

- A. UNDERGROUND STORAGE TANKS - Current or previously existing:  
 Are there now, or have there ever been, any underground storage tanks on your property? . . . . .  Yes  No  Unknown  
 IF YES: Are tanks in current use? . . . . .  Yes  No  Unknown  
 IF NO above: How long have tank(s) been out of service? \_\_\_\_\_  
 What materials are, or were, stored in the tank(s)? \_\_\_\_\_  
 Age of tank(s): \_\_\_\_\_ Size of tank(s): \_\_\_\_\_  
 Location: \_\_\_\_\_  
 Have you experienced any problems such as leakage? \_\_\_\_\_  
 Are tanks registered with the Dept. of Environmental Protection? . . . . .  Yes  No  Unknown  
 If tanks are no longer in use, have tanks been abandoned according to D.E.P.? . . . . .  Yes  No  Unknown  
 Comments: \_\_\_\_\_
- B. OTHER HAZARDOUS MATERIALS - Current or previously existing (such as Toxic Material, Land Fill, Radioactive Material, etc.) :  
 Yes  No  Unknown  
 Attachment explaining current problems, past repairs or additional information to any of the above hazardous materials? . . . . .  Yes  No

Buyers are encouraged to seek information from professionals regarding any specific issue or concern.

## SECTION II. GENERAL INFORMATION

- Is the property subject to or have the benefit of any encroachments, easements, rights-of-way, leases, rights of first refusal, life estates, private way, private road/homeowner associations or restrictive covenants? . . . . .  Yes  No  Unknown  
 IF YES: Explain: Road Association?  
 What is your source of information: Seller
- Are there any shoreland zoning, resource protection or other overlay zone requirements on the property?  Yes  No  Unknown  
 IF YES: Explain: Middle Carry Pond - State of Maine requirement  
 What is your source of information: \_\_\_\_\_
- Is the subject property the result of a division of property within the last five years (for example, subdivision)?  Yes  No  Unknown  
 IF YES: Explain: 1 1/2 Acre Taken Out of Large Parcel of Land  
 What is your source of information: \_\_\_\_\_
- Are you receiving a tax exemption or reduction for this property for any reason including but not limited to: Tree Growth, Open Space and Farmland, Blind, Working Waterfront? . . . . .  Yes  No  Unknown  
 IF YES: Explain: Tree Growth
- Has property ever been soil tested?  Yes  No  Unknown If YES, are the results available? . . . . .  Yes  No  
 Are mobile/manufactured homes allowed?  Yes  No  Unknown Are modular homes allowed? . . . . .  Yes  No  Unknown  
 Has the property been surveyed?  Yes  No  Unknown If YES, is the survey available? . . . . .  Yes  No  
 ATTACHMENTS: . . . . .  Yes  No  
 Additional Information: This parcel of land is being taken from a Large Parcel

Seller shall be responsible and liable for any failure to provide known information about property defects to Buyer.

SELLER \_\_\_\_\_ DATE \_\_\_\_\_ SELLER \_\_\_\_\_ DATE \_\_\_\_\_

I/We have read and received a copy of this disclosure and understand that I/we should seek information from qualified professionals if I/we have questions or concerns.

BUYER \_\_\_\_\_ DATE \_\_\_\_\_ BUYER \_\_\_\_\_ DATE \_\_\_\_\_

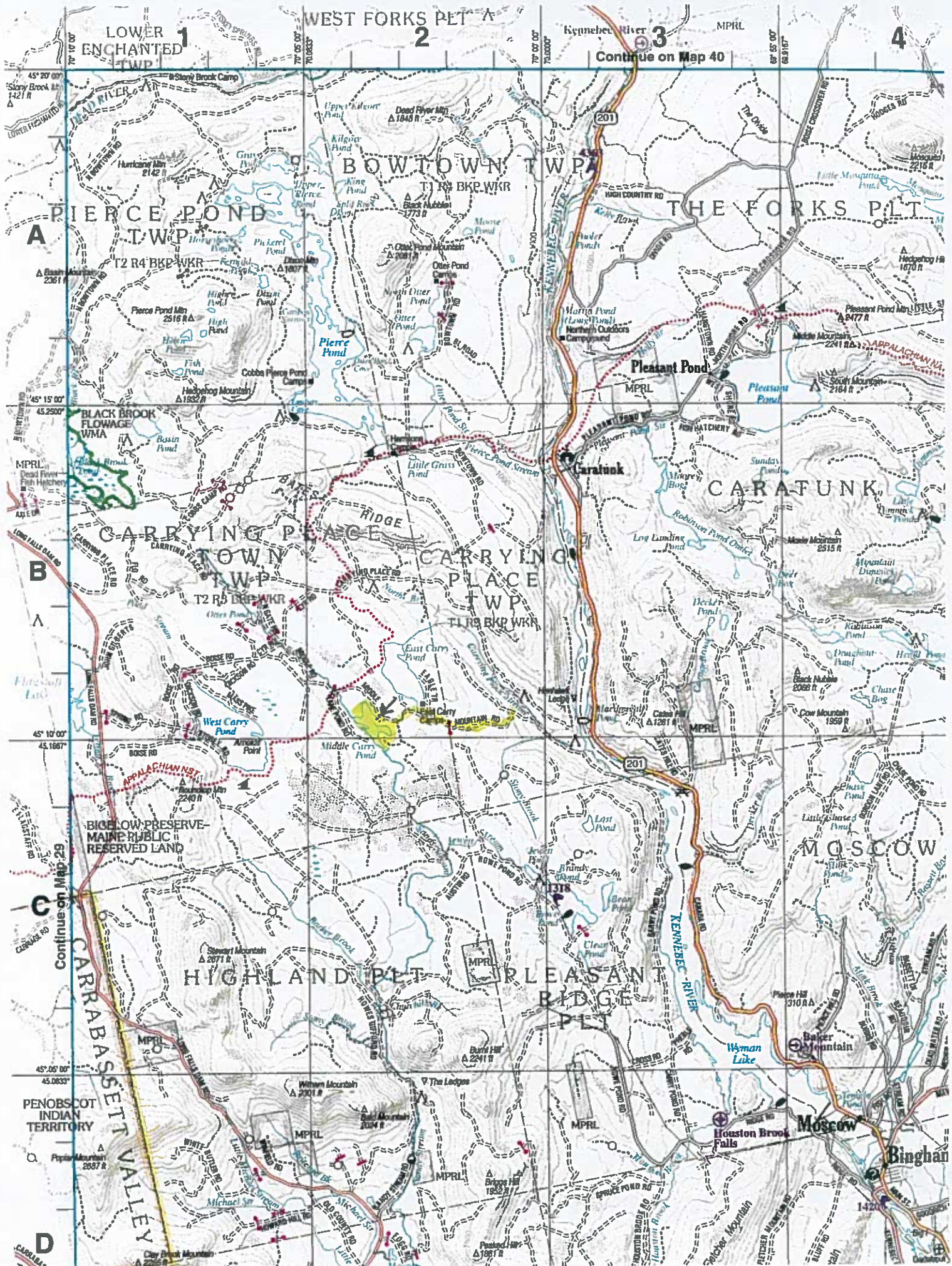

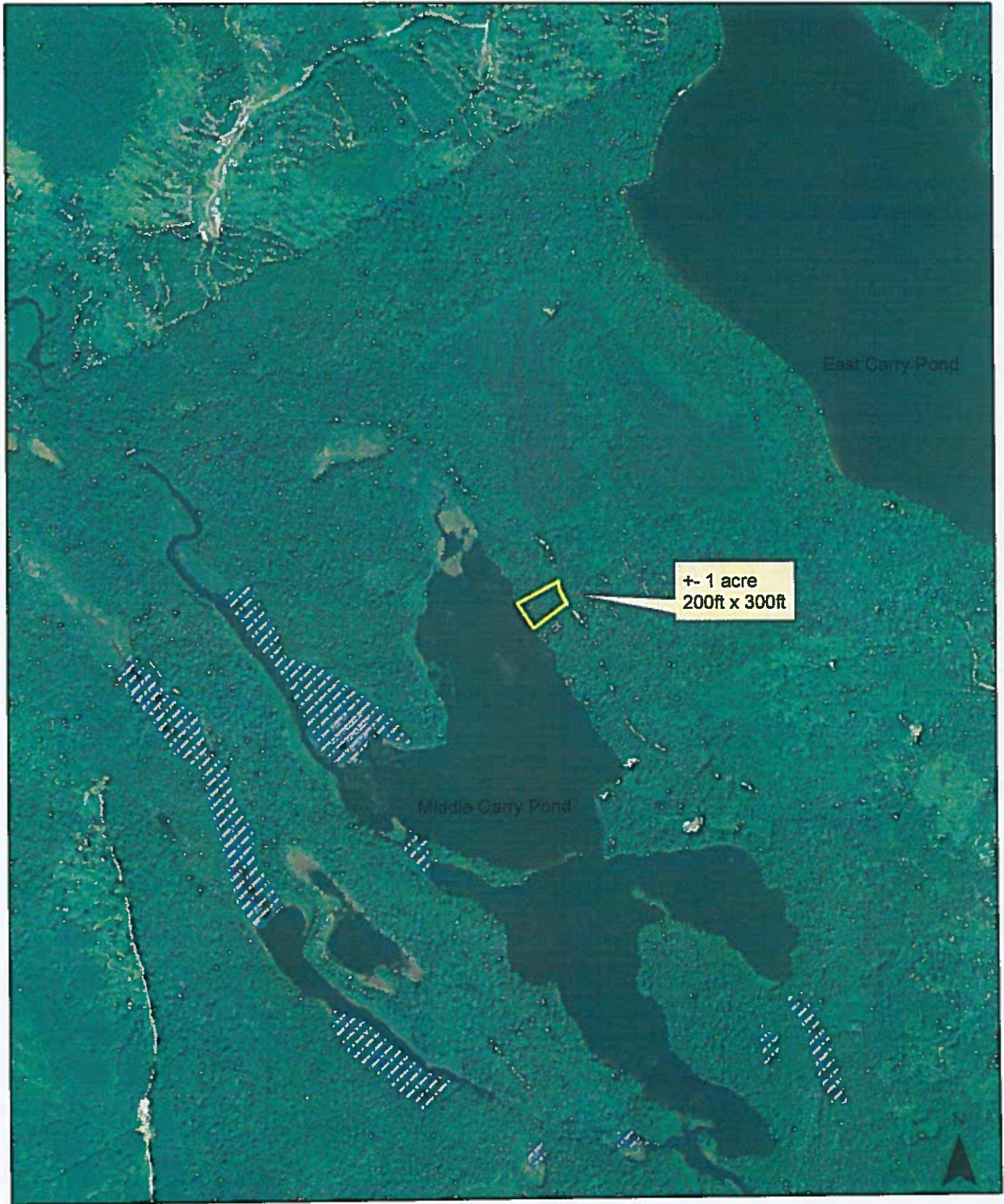

0 225 450 900 1,350 1,800 Feet

**Middle Carry Pond**  
 Carryng Place  
 Town Twp  
 Maine Atlas  
 Map 30 B-2  
 Acres: 126  
 Max. Depth:  
 42 feet

B/T	LMB
BKT ✓	SMB
RBT	WHP
Sai	CSK
Top	WHF
Smt	Pic

